

Garth House, Landing Lane, Hemingbrough  
2022/1445/HPA

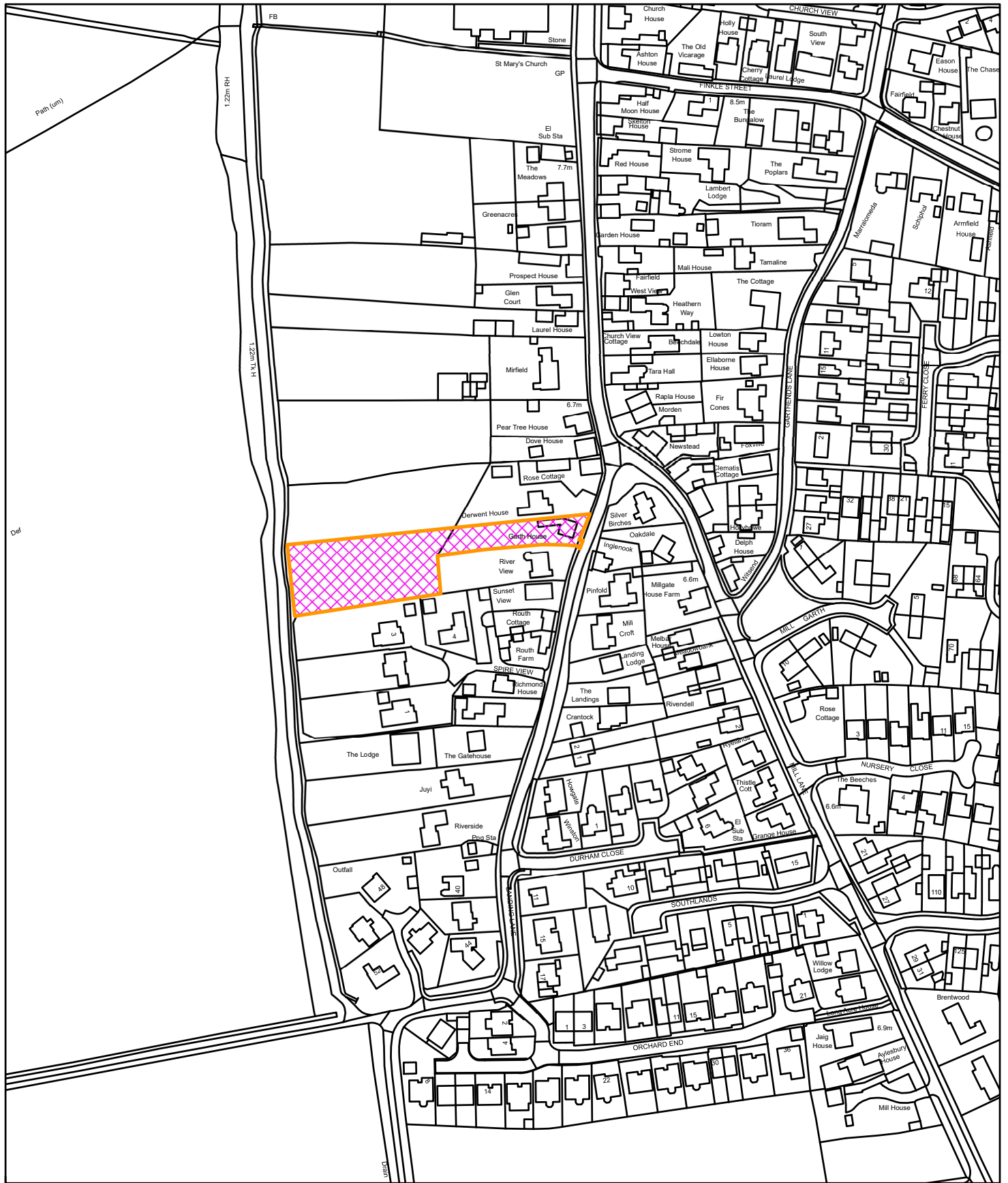

Reproduced from the Ordnance Survey mapping with the permission of Her Majesty's Stationary Office. Unauthorised reproduction infringes Crown Copyright and may lead to prosecution or civil proceedings © Crown Copyright  
Selby District Council Licence No. 100018656  
This copy has been produced specifically for Planning and Building Control purposes only.  
No further copies may be made.

